

Swiftly We're Turning

503

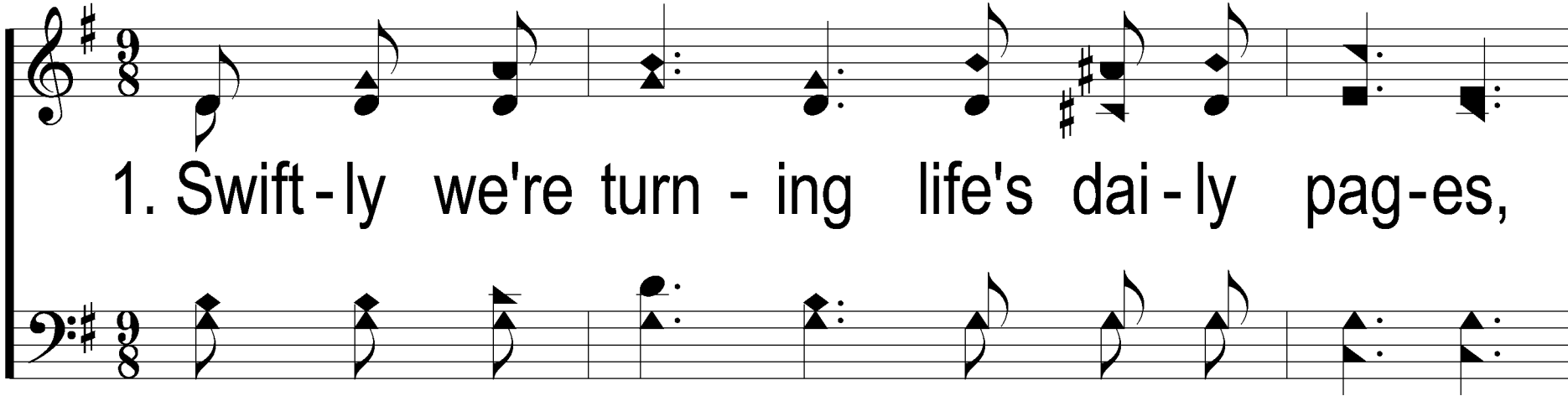

1. Swift-ly we're turn - ing life's dai - ly pag-es,

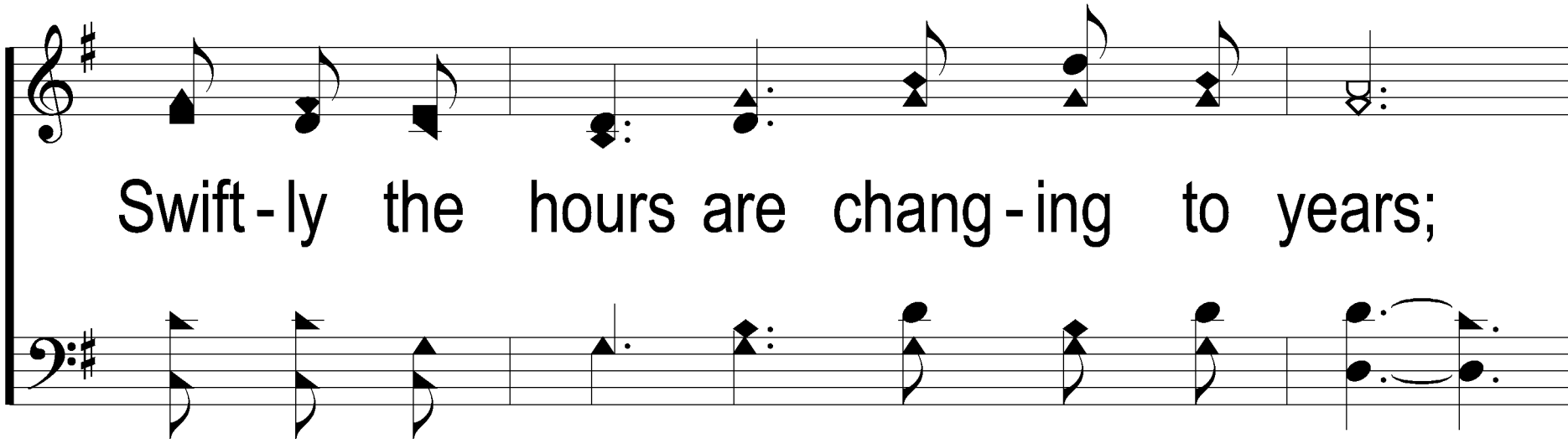

Swift-ly the hours are chang-ing to years;

1 Thess. 2:4
Words: Ruth Carruth
Music: Tillit S. Teddlie

Swiftly We're Turning

503

How are we us - ing God's gold - en mo - ments?

Shall we reap glo - ry? Shall we reap tears?

Swiftly We're Turning

REFRAIN

In - to our hands the gos - pel is giv - en,

In - to our hands is giv - en the light,

Swiftly We're Turning

503

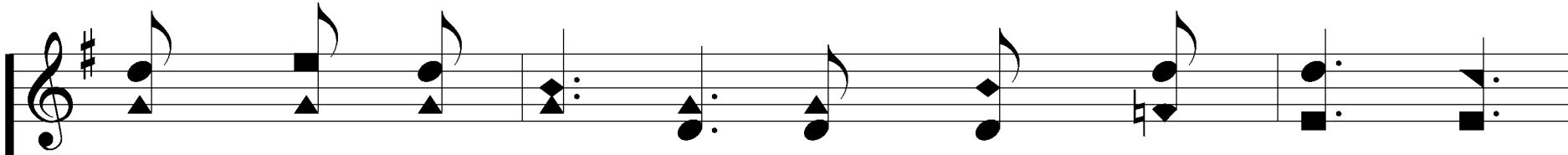

Haste, let us car - ry God's pre - cious mes - sage,

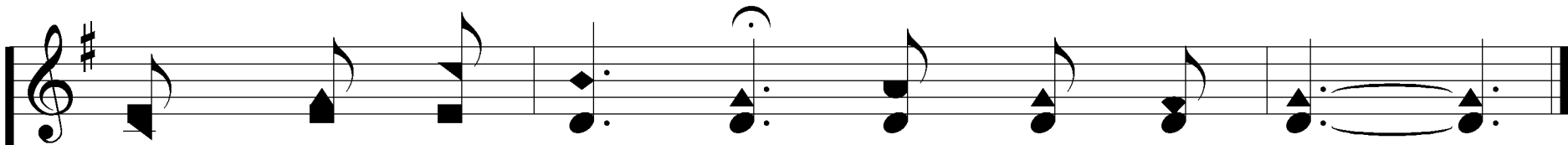
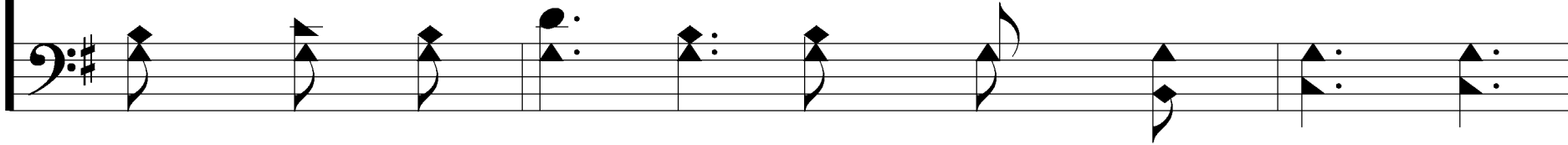

Guid - ing the err - ing back to the right.

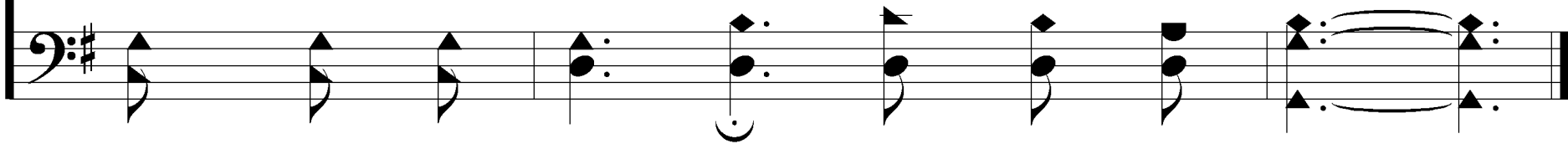

Swiftly We're Turning

503

2. Mil - lions are grop - ing with - out the gos - pel,

Quick - ly they'll reach e - ter - ni - ty's night;

Swiftly We're Turning

503

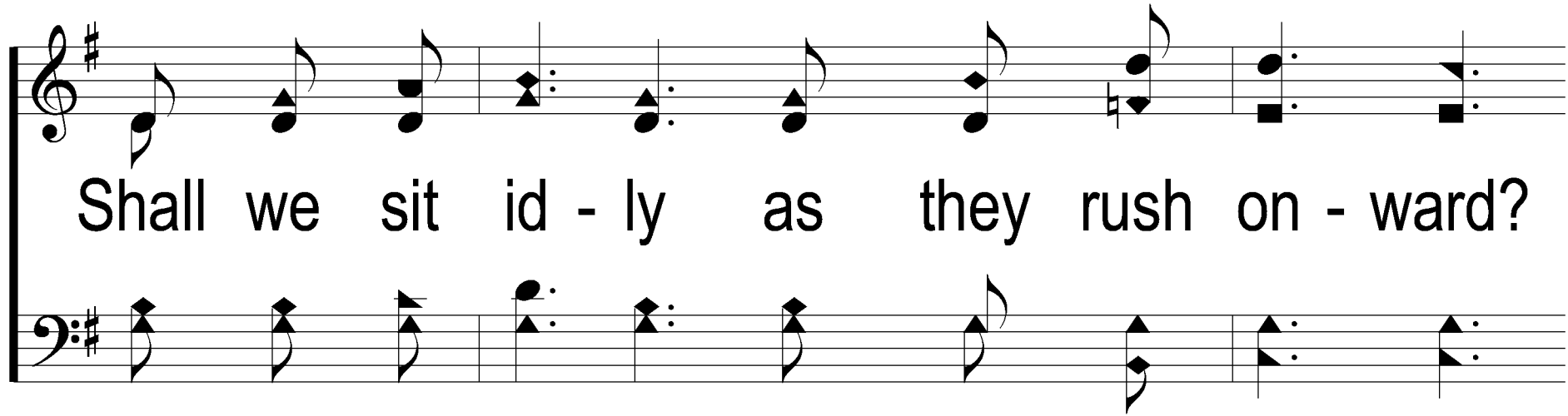

Shall we sit id - ly as they rush on - ward?

Haste, let us hold up Christ the true light.

The second system of music continues the melody and bass line. The lyrics are: "Haste, let us hold up Christ the true light."

Swiftly We're Turning

REFRAIN

In - to our hands the gos - pel is giv - en,

In - to our hands is giv - en the light,

Swiftly We're Turning

503

Haste, let us car - ry God's pre - cious mes - sage,

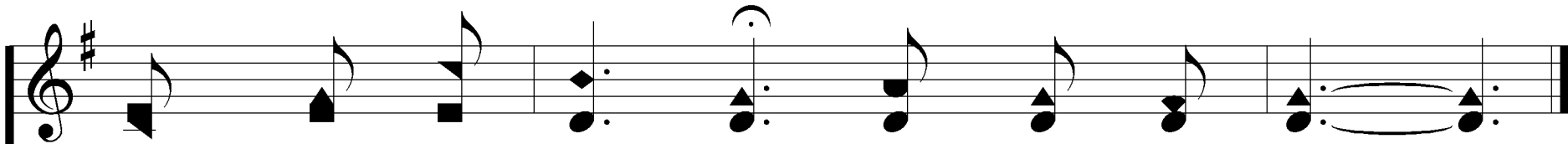
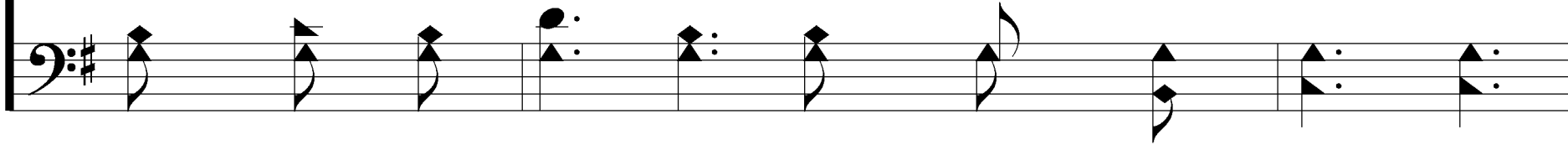

Guid - ing the err - ing back to the right.

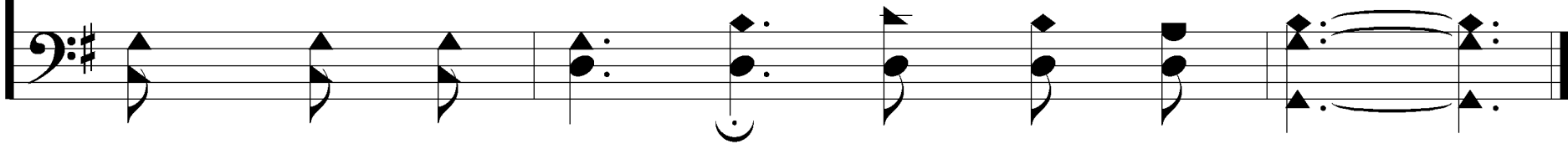

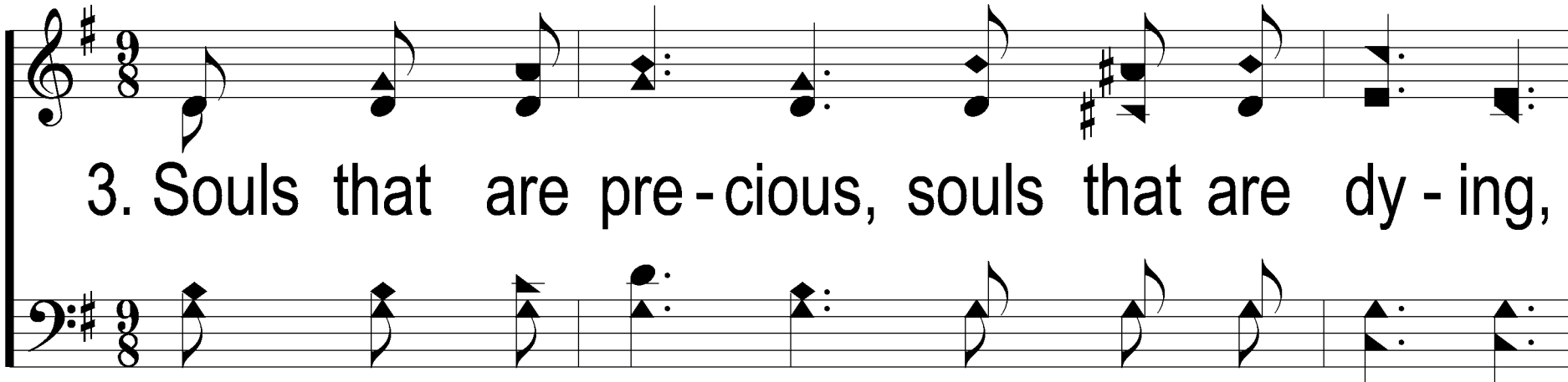

3. Souls that are pre-cious, souls that are dy-ing,

While we re-joice our sins are for-giv'n;

Swiftly We're Turning

503

Did He not al - so die for these lost ones?

Then let us point the way un - to heav'n.

The second system of music continues the melody and bass line from the first system. The lyrics are: "Then let us point the way un - to heav'n."

Swiftly We're Turning

REFRAIN

In - to our hands the gos - pel is giv - en,

In - to our hands is giv - en the light,

Swiftly We're Turning

503

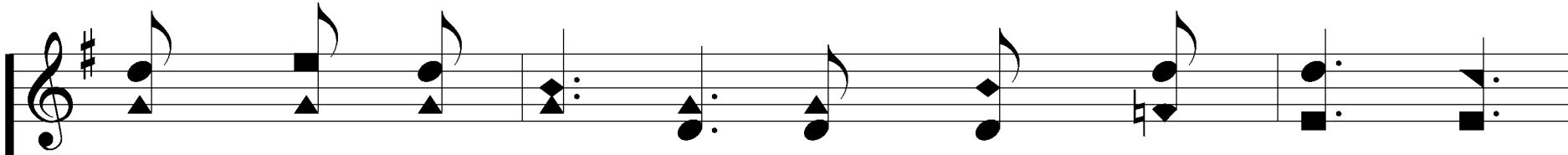

Haste, let us car - ry God's pre - cious mes - sage,

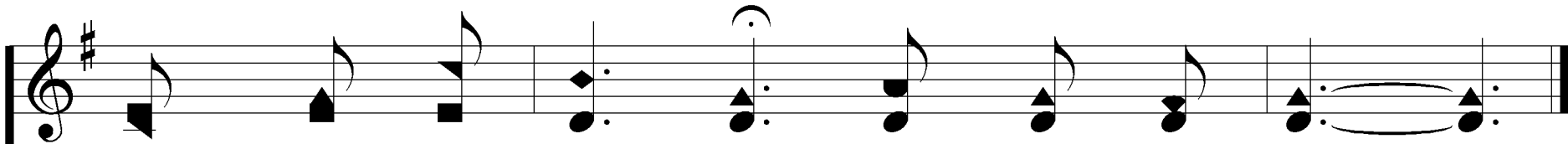
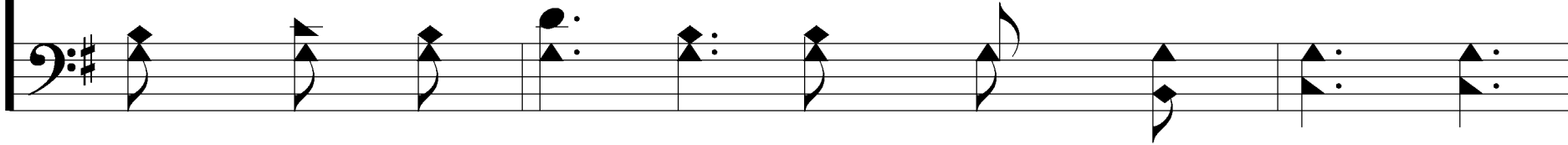

Guid - ing the err - ing back to the right.

